







LEGEND

Existing Infrastructure

-  ADA Compliant Ramp
-  Ramp
-  Marked Crosswalk
-  Traffic Signal
-  All-Way Stop
-  School Site
-  Class II - Bike Lane

Recommendations

-  1 Install Buffered Bike Lane
-  2 Install Conflict Point at Driveway & Intersection
-  3 Construct Bulb Out & Crosswalk
-  4 Install No Parking Any Time Signage

Feature	Qt./Mi.
Buffered Bike Lane	0.68 miles
Conflict Point	5
Bulb Out / Crosswalk	1
No Parking Signage	1

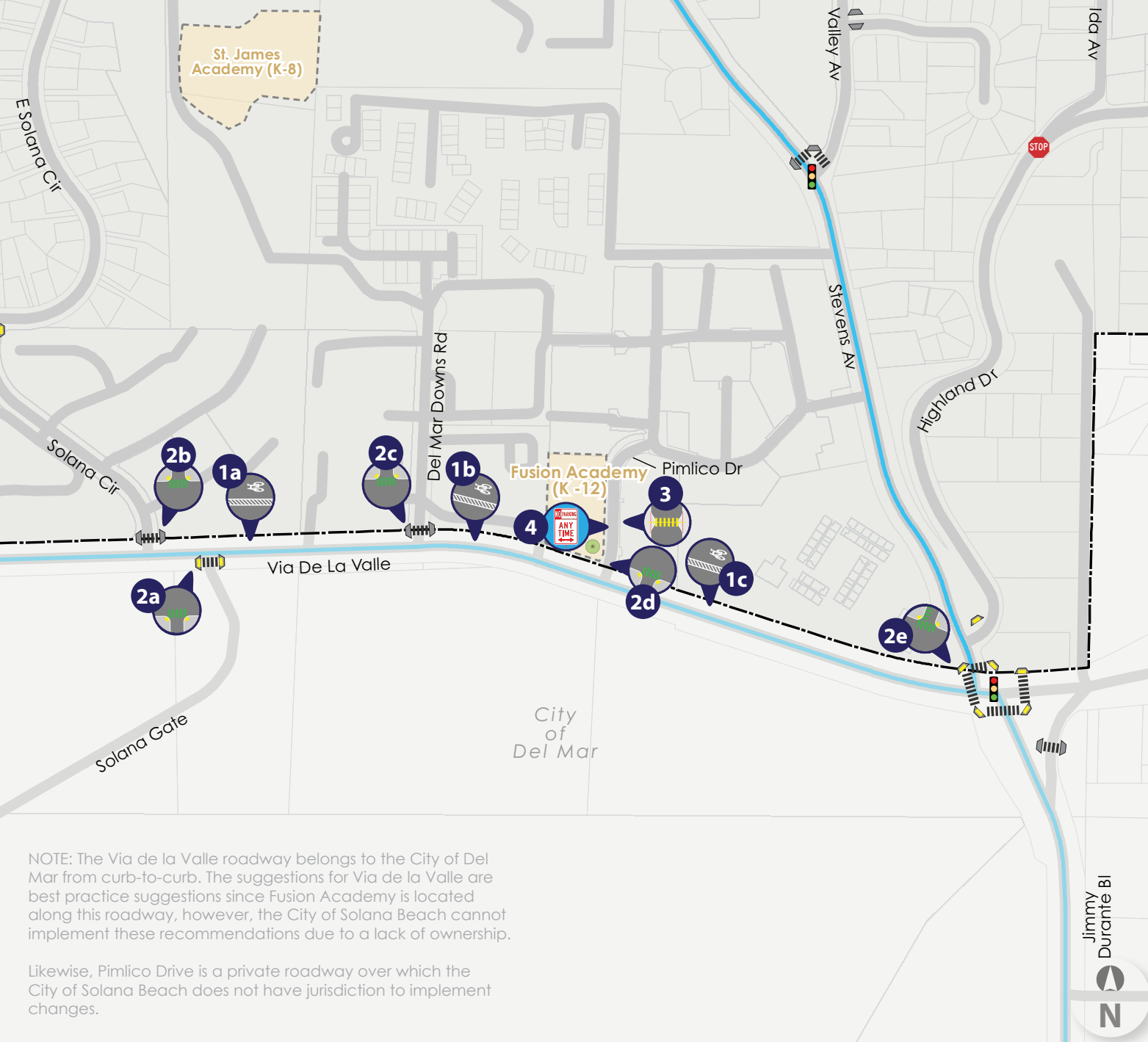

NOTE: The Via de la Valle roadway belongs to the City of Del Mar from curb-to-curb. The suggestions for Via de la Valle are best practice suggestions since Fusion Academy is located along this roadway, however, the City of Solana Beach cannot implement these recommendations due to a lack of ownership.

Likewise, Pimlico Drive is a private roadway over which the City of Solana Beach does not have jurisdiction to implement changes.

Fusion Academy - SRTS Recommendations