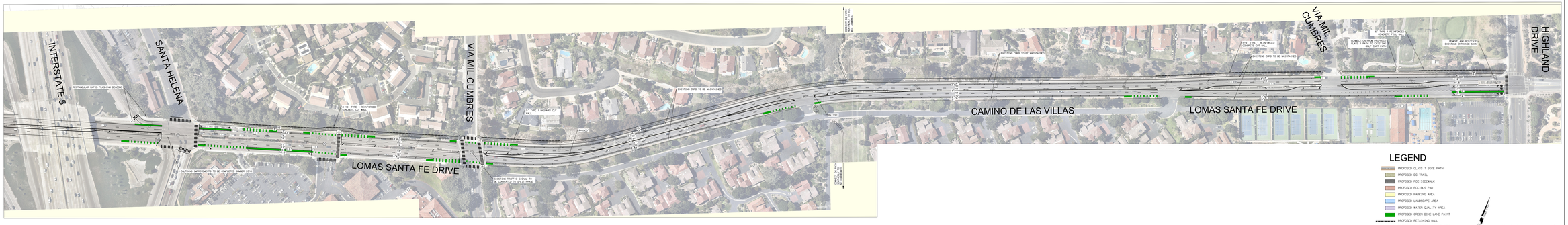
INTERSTATE 5
SANTA HELENA
VIA MIL CUMBRES
LOMAS SANTA FE DRIVE
CAMINO DE LAS VILLAS
LOMAS SANTA FE DRIVE
VIA MIL CUMBRES
HIGHLAND DRIVE
RECTANGULAR RAPID FLASHING BEACONS
8'-10' TYPE 1 REINFORCED CONCRETE CUT WALL
6' TYPE 1 MASONRY CUT WALL
EXISTING CURB TO BE MAINTAINED
EXISTING TRAFFIC SIGNAL TO BE CONVERTED TO SPLIT PHASE
CONNECTION FROM PROPOSED CLASS 1 BIKE PATH TO EXISTING GOLF CART PATH
REMOVE AND RELOCATE EXISTING DYNAMIC SIGN
LEGEND
PROPOSED CLASS 1 BIKE PATH
PROPOSED DG TRAIL
PROPOSED PCC SIDEWALK
PROPOSED PCC BUS PAD
PROPOSED PARKING AREA
PROPOSED LANDSCAPE AREA
PROPOSED WATER QUALITY AREA
PROPOSED GREEN BIKE LANE PAINT
PROPOSED RETAINING WALL
PROPOSED GUTTER DOWN CHANNELIZER
(160) EXISTING ELEVATION
EXISTING SIGNALIZED INTERSECTION
LOMAS SANTA FE DRIVE AERIAL EXHIBIT
Michael Baker INTERNATIONAL